

NEW APPLICATION: Tanadgusix Corporation

is making application for a new Beer and Wine AS 04.10.050 (Restaurant) liquor license, dba King Elder Restaurant located at St. Paul Island, Alaska 99660.

Interested persons may submit written comment to the Alcoholic Beverage Control Board at 201 E. 9th Avenue, Anchorage, AK 99501 or phone 277-8638.

NEED A LAWYER?

Call or write:

ALASKA LAWYER REFERRAL SERVICE

Operated as a Service to the
Public by the
Alaska Bar Association

P.O. Box 279
Anchorage, 99501

272-0351

AHFC's RURAL HOUSING PROGRAM

- * CONSIDERING HOME OWNERSHIP? *
- * HAVING DIFFICULTY QUALIFYING FOR A MORTGAGE? *
- * PERHAPS AN 8% AHFC HOME LOAN CAN HELP. *

ELIGIBILITY IS LIMITED TO PERSONS OR FAMILIES WHO WILL BE PERMANENT OWNER-OCCUPANTS OF HOUSING OF ONE OR TWO UNITS. THE PROPERTY MUST BE LOCATED IN A COMMUNITY OF 4,500 OR LESS. THE COMMUNITY CANNOT BE CONNECTED TO ANCHORAGE OR FAIRBANKS BY ROAD OR RAIL.

STILL INTERESTED? THEN CONTACT THE REGIONAL HOUSING AUTHORITY SERVING YOUR AREA FOR DETAILS.

Alaska HOUSING  FINANCE CORPORATION

Subscribe to the Tundra Times

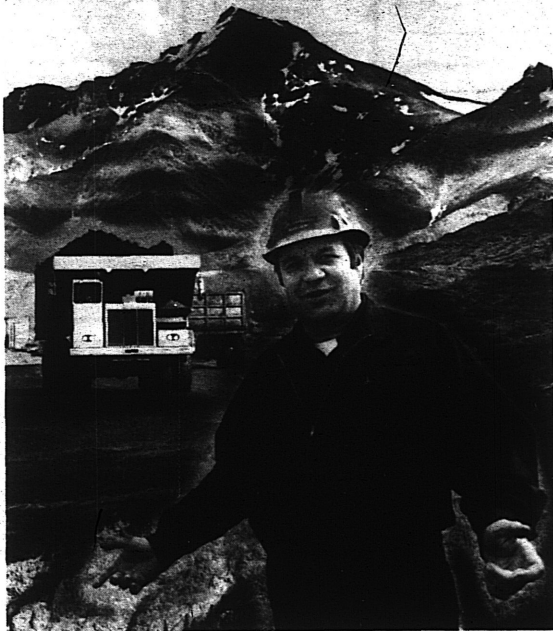

Joe Usibelli, Coal Miner

"There's been coal mining in Healy since 1918, although most Alaskans don't even know Usibelli coal mine is here. In that time, we've mined less than 10% of estimated reserves. Our biggest problem isn't how much coal there is—it's trying to get the government to work with us instead of against us. For

example, many coal mining regulations from the Lower 48 don't work in Alaska. And that costs the consumer money."

"We're already tough on ourselves when it comes to the environment and safety. We re-seed every spring—we've been doing it for years. Game biologists say we have the healthiest

Dall Sheep population in the state. I think we're handling the resources well."

At Atlantic Richfield Company, we're not in the coal mining business like Joe Usibelli—but we do think it's essential to develop our resources carefully.

AtlanticRichfieldCompany