

Most everything is changing at America's business address, except the address.

The Anchorage Westward Hilton is currently undergoing some exciting changes. In fact, about the only thing that isn't changing is the address.

Extensive redecorating, remodeling and expansion are making the Anchorage Westward Hilton not only the largest hotel in Alaska, but also the most luxurious. And because it's being done in stages, you can still enjoy the first class comforts of fine hotel accommodation right now.

So when your travels bring you to Anchorage, simply remember America's business address — the Anchorage Westward Hilton.

H
THE
ANCHORAGE WESTWARD
HILTON

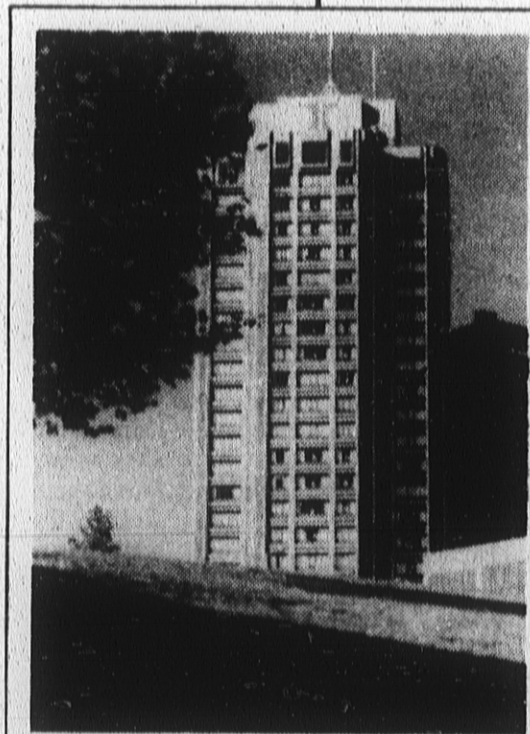

1985 SAILING CARGO BOOKING INFORMATION

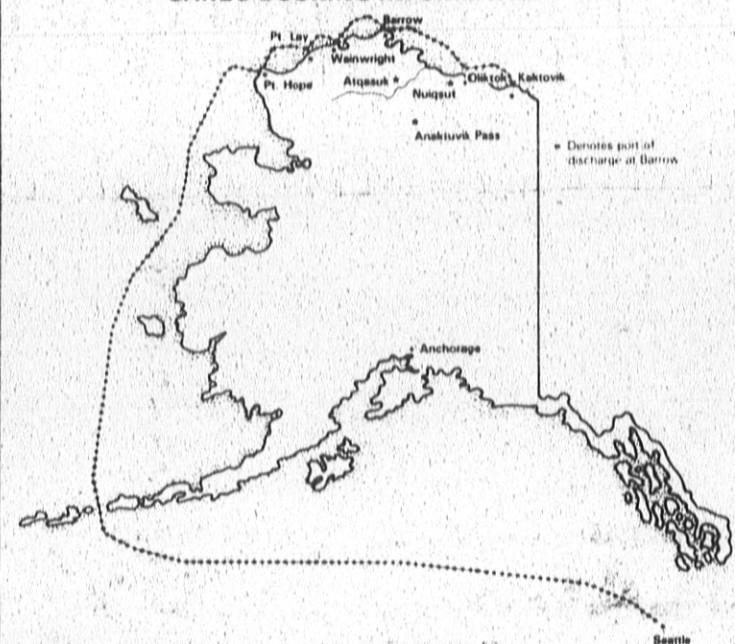

FOR INFORMATION & BOOKING CALL
ANCHORAGE (907) 561 1238
SEATTLE (206) 763 4524

**bowhead
transportation
company**

4831 Old Seward Highway, Suite 202A
Anchorage, Alaska 99503
A Subsidiary of Ukpavvik Inupiat Corp.

Sailing dates:
Point Lay, Kaktovik, June 16th
At other ports, July 1st
Delivery cut off dates:
Point Lay, Kaktovik, June 14th
At other ports, June 26th
Deliver LCL shipments to:
Northstar Terminals
1830 30th St. West
Seattle, Wash.
Deliver bulk and oversized cargo to:
Terminal 105
4260 W. Marginal Way S.W.
Seattle, Wash.

Anchorage Opera
presents

Rossini's

Cinderella Cinderella Cinderella La Generentola

(Cinderella)
in English

April 20, 22, 24, 26, 28*

All performances are at Sydney Laurence Auditorium,
6th and F Streets

Sung in English, Rossini's hilarious twist of the Cinderella story features a pretend prince, a chorus line of six royal footmen and the most amazing vocal fireworks you've ever heard!

*4 p.m. Matinee

Call Tickets, Inc. at 279-9695