



**POSES WITH CREW** — Sen. James L. Buckley of New York, center, poses with the crew of Seymour Tazroyluke, third from right, and his crew. Claudia, second from right, is the wife of Tuzroyluke. Others are not identified.

# The exciting adventure for Senator James L. Buckley



**SCANNING THE CHUKCHI SEA** — Captain of the crew, Seymour Tuzroyluke, is scanning the sea on a lead for whales that might come by.



**THE WHALING UMIK** — Seymour Tuzroyluke's crew is paddling hard to intercept a sounding whale. The umiak is an oogrük skin covered boat that is always used for whaling.



**HELPING TO PULL** — Sen. Buckley, center, is helping the whalers to pull a part of the whale onto the ice.

—All Photos By LAURA BERGT

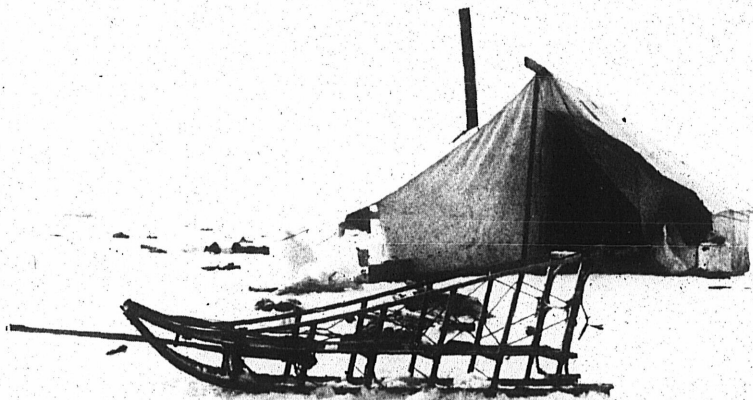

**THE COOK TENT** — The tent set up on the ice of the Chukchi Sea is one of the necessities where women cook for the crew. The sled is used for hauling meat and muktuk pulled by dogs or sno-gos.

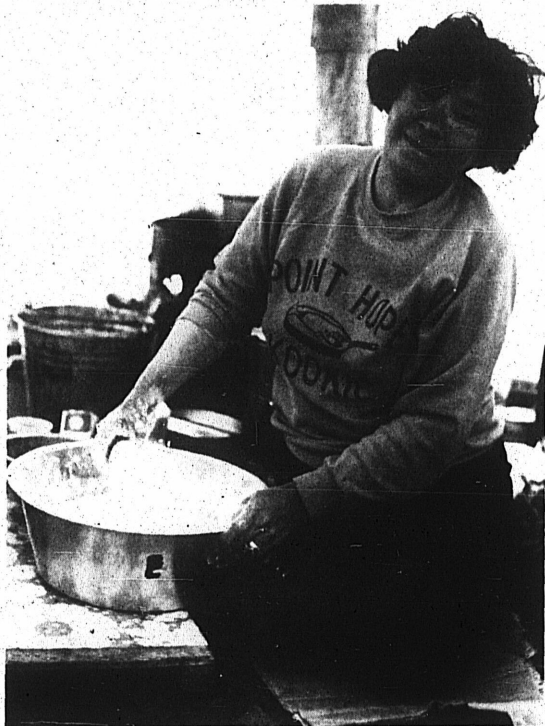

**CLAUDIA THE COOK** — Claudia Tuzroyluke, wife of the captain, is kneading the dough to make Eskimo doughnuts, one of the favorite tidbits of the whalers.