

Tentative bush construction set for 1979

Location	Scope	Approx. Funds	Location	Scope	Approx. Funds
Gambell	2800 SF school	\$ 800,000	Bethel	water	2,000,000
Teller	1200 SF school	300,000	Bethel	jail	3,000,000
Brevig Mission	4450 SF school	1,100,000	Bethel	U. of A. voc. tech.	1,400,000
Brevig Mission	airport rehab.	800,000	Bethel	senior citizens	1,600,000
Golovin	4450 SF school	1,100,000	Fairbanks	jail	2,400,000
Elim	4450 SF school	1,100,000	Fairbanks	public safety	4,000,000
Elim	35 houses	2,400,000	Valdez - Seward	Main Bay hatchery	8,000,000
Koyuk	4450 SF school	1,100,000	Juneau - Snettisham	hatchery	6,000,000
Koyuk	water system	400,000	Sitka	hospital	8,000,000
Shaktoolik	4450 SF school	1,100,000	Ketchikan	pioneer home	5,000,000
Shaktoolik	water system	400,000	Nome	senior citizens	800,000
St. Michael	6480 SF school	1,600,000	Nome	youth jail	800,000
St. Michael	airport rehab.	600,000	Savoonga	health facility	100,000
Unalakleet	30 houses	2,100,000	Gambell	health facility	100,000
St. Michael	23 houses	1,600,000	Kotzebue	U. of A.	850,000
Unalakleet	airport apron & taxi	1,400,000	Yukon - Koyukuk	schools	7,500,000
Stebbins	8800 SF school	2,000,000	Yukon Flats	schools	2,400,000
Stebbins	runway surface	500,000	Rail belt	schools (Anderson)	3,400,000
Nome	bridges - Teller Rd.	1,200,000	Lower Yukon	schools (7)	5,770,000
Nome	U. of A.	1,800,000	Fairbanks	U. of A. warehouse & water trt.	1,300,000
Savoonga	airport surface	800,000	Fairbanks	U. of A. rink	1,400,000
Kotzebue	airport	1,000,000	Anchorage	U. of A.	8,000,000
Kotzebue	hangar	2,000,000	Anchorage	U. of A. phys. ed. & arts comp. park	2,500,000
Nome	hangar	2,000,000	Anchorage	pioneer home	7,500,000
Pt. Hope	airport rd.	1,000,000	Anchorage	pre-trial jail	12,400,000
Kotzebue	water system	1,400,000	Anchorage	6th Ave. jail renovations	1,400,000
Kotzebue	hatchery	5,000,000	Anchorage	McLaughlin gym	1,300,000
Kotzebue	schools (inc. outlying)	12,000,000	Sitka	hydro plant	7,000,000
Bethel	area schools (16)	24,000,000	Valdez	hydro plant & power line	32,000,000

To many low-income rural Alaskans
Community Enterprise Development Corporation
 has meant:

co-op stores...



lodging...



fisheries...



and Alaska Commercial Co.

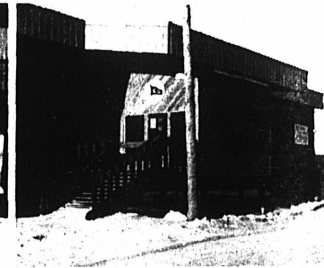

...as well as other types of businesses, but basically C.E.D.C. is people helping people to help themselves through community economic development. If there is a business enterprise idea that the residents of your community would like to develop, contact C.E.D.C. to learn more about the assistance programs available; perhaps we can help your idea become a reality.

Write to:



Alfred R. Ketzler, Executive Director
 Community Enterprise Development Corporation of Alaska
 1011 East Tudor Road, Suite 210
 Anchorage, Alaska 99503