

## Borbridge to Preside At T-H Convention

The Tlingit and Haida Central Council elected John Borbridge, Jr., of Juneau as president at its second annual convention at Ketchikan last weekend.

### Tradition

### Recesses Head Start 30 Days

A period of a month—long recess for the Head Start tots of Point Hope is now in effect in that village.

The pre-school concept of modern times has given way to the ancient, exciting, sometimes dangerous, tradition of bowhead whaling for 30 days.

The staff of the Point Hope Community Action Program is being allowed by the city fathers to help hunt whales for that length of time.

Pt. Hope News recounted the unique arrangement in the following manner:

"PHCAP will be temporarily halt for whaling season sometimes in April. The period of hunting for the staff of PHCAP will be for one month.

"This whaling season is one of the biggest events of the year at Pt. Hope."

Other officers are James W. Thomas, Cordova, secretary; Mrs. Beatrice Watson, Ketchikan, treasurer; and Steven Hotch, Klukwan, Frank See, Hoonah, Charles Olson, Sitka and Henry Littlefield, Metlakatla, vice presidents.

The council is the legislative body recognized by Congress to represent the 12,000 Tlingits and Haidas of Southeast Alaska in their claims against the government for land judgment funds.

WANTED TO BUY:  
Silver Dollars & Gold Coins  
any date

**FAIRBANKS STAMP  
and COIN SHOP**

531 First - FBKS - 452-2687

**ORDER  
BY MAIL**

—Permanent  
—Funeral Sprays  
—Potted Plants  
—Fresh Cut Flowers  
—Wedding  
—Arrangements  
—Corsages

**NORTHWARD  
FLOWER SHOP**

Northward Building  
Fairbanks, Alaska

## 'Hope They Don't Cry When Homesick'

(From Mtn. Village News)  
Seven people went to go seal hunting down at Scammon Bay. They are: Lambert Kokrine, Willie Peterson, Raphael Beans, Joseph Beans, Mattie Beans, Aldrich Beans, Eric Lawrence, Jacob Charlie.

We don't know when they will be back.

Keep thinking of them to

come well and good.

\*\*\*\*\*

On April 6th, Mr. and Mrs. Joseph Regis went down to Alakanuk to visit their mom. They might come on May or this month.

If they get homesick, they come home. We'll hope they don't cry when they get homesick.

## ACE TANKS AND PETROLEUM EQUIPMENT

- A. O. SMITH  
VALVES  
METERS  
GAS PUMPS
  - FILL-RITE HAND  
PUMPS
  - ROPER PUMPS
  - ELECTRIC HOSE  
AND FITTINGS
  - PROGRESS  
TRUCK TANKS  
STORAGE TANKS
- for complete  
information  
write or call  
ACE TANKS AND  
PETROLEUM EQUIP.  
2425 East 5th St.  
Anchorage, Alaska  
Phone 277-4113



**Life Insurance Company of Alaska**

An All Alaskan Company, home-owned and operated.

If you need life insurance protection for the security of your family or business let an Alaskan company serve you. Invest in Alaska's future—keep your life insurance premium dollars in Alaska to help build Alaska. Expert, personalized counsel in all lines of life and health insurance.

Contact: Oliver (Ollie) Morris, Jr. General Agent "A Life Long Alaskan" Room 208 Nerland Bldg. Ph. 452-3302 Fairbanks, Alaska or Home Office P.O. Box 1419 Anchorage, Alaska

*What Alaska Builds — Builds Alaska*

# "Speed-Gets-'em" Homes

## 16 Practical and Attractive Designs

We also carry  
large stocks  
of

Boat lumber  
Marine plywood  
Regular plywood  
Doors & Windows  
Insulation, Roofing  
Galvanized rfg.  
Aluminum rfg.  
Timbers  
Creosoted piling

We have had the  
pleasure  
of serving  
**Alaska  
Customers**  
since 1929.

Write to  
Henry Nejn  
Salesmanager

**Alaska  
Division**

Formerly with  
Farrell Lumber  
Company

## The very fastest Custom Built Houses

to erect . . . a size  
and price to suit you!!!

(includes all materials to completely enclose your house—partially Pre-Cut and partially Pre-Assembled—properly packaged and delivered to Shipping Point in Seattle, for mechanical-unloading—Plans, Instructive Lists, Rafter Pattern, etc. via AIR MAIL.)

Materials furnished to complete inside upon request.  
Estimated freight costs to your town furnished.

### SH-108

From Only  
**\$2439**

Seattle

For STORM  
SASH add: **\$110**

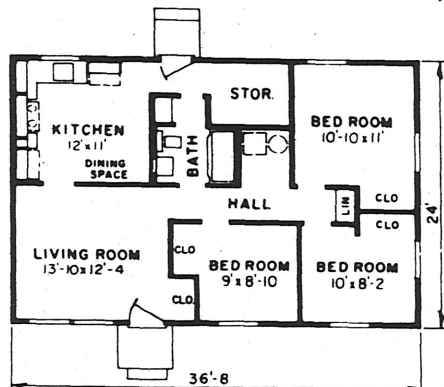

Living Area — 880 sq. ft.

All Framing Lumber, Exterior Trim, Door & Window Frames & Sash are DOUGLAS FIR (except cedar siding) —only Exterior Grade DOUGLAS FIR PLYWOOD is used —all Nails (one excepted) are Galvanized, etc. ALL materials consistent with highest construction standards.

WINDOWS — "no other window frame material can equal wood for insulation against both heat and cold. In fact, wood has 1,770 times the insulating qualities of aluminum"

### SH-107

From Only

**\$1919**

Seattle

For STORM  
SASH add: **\$110**

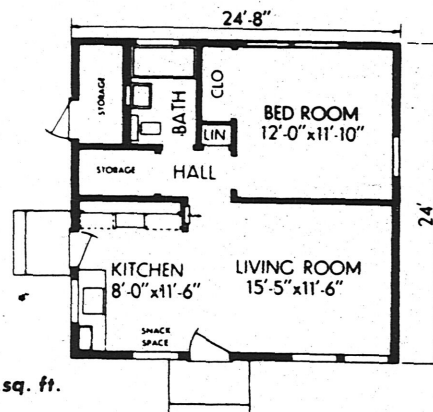

Living Area — 592 sq. ft.

Living Area and Room Sizes Shown Are Approximate

## One to Four Bedrooms

Sixteen "Speed-Gets-'Em" Houses, reflecting years of research and practical experience, are the very fastest CUSTOM BUILT houses to erect -- not just more ready-made plans for you to try to adapt to yours -- the "Speed-Gets-'Em" House System has been designed with only YOU in mind! They are the best houses for the lowest total cost, combining rigid strength with durable good looks. By sharply cutting material, labor and freight costs and by intelligent planning, we have eliminated costly-to-heat waste space -- yet providing a maximum of convenience and livability.

The "Speed-Gets-'Em" Package House System was designed with only YOU in mind—because so many of you have asked us to recommend a "pre-fab" or "pre-cut" house system. Finding none that suited your area either in design or ease of erection or from a freight standpoint, we went to work and developed a system! So, here is your low-cost, yet permanent, investment in better living.

ALL PRICES SHOWN ARE IN U.S.A. DOLLARS.

# DICKEY & CLAUSON, INC.

Building Materials 1440 N.W. 52nd Street

Phone SU3-5344

Seattle, Wash. 98107