

In Observance of Hospital Week May 12-18—

# PHS HOSPITAL IN BETHEL A BUSY PLACE



**WHAT'S HE DOING?**—Little Rosie (sorry—no other name) submits to Dr. David Leaman's careful examination and was later admitted to the hospital for more intensive examination and observation to see that nothing was overlooked. She responded well to treatment.



**NEW BABY**—Mrs. Robert (Theresa) Kaiser, formerly of Hooper Bay now of Chevak, holds a new daughter, Ruthie Bonnie.

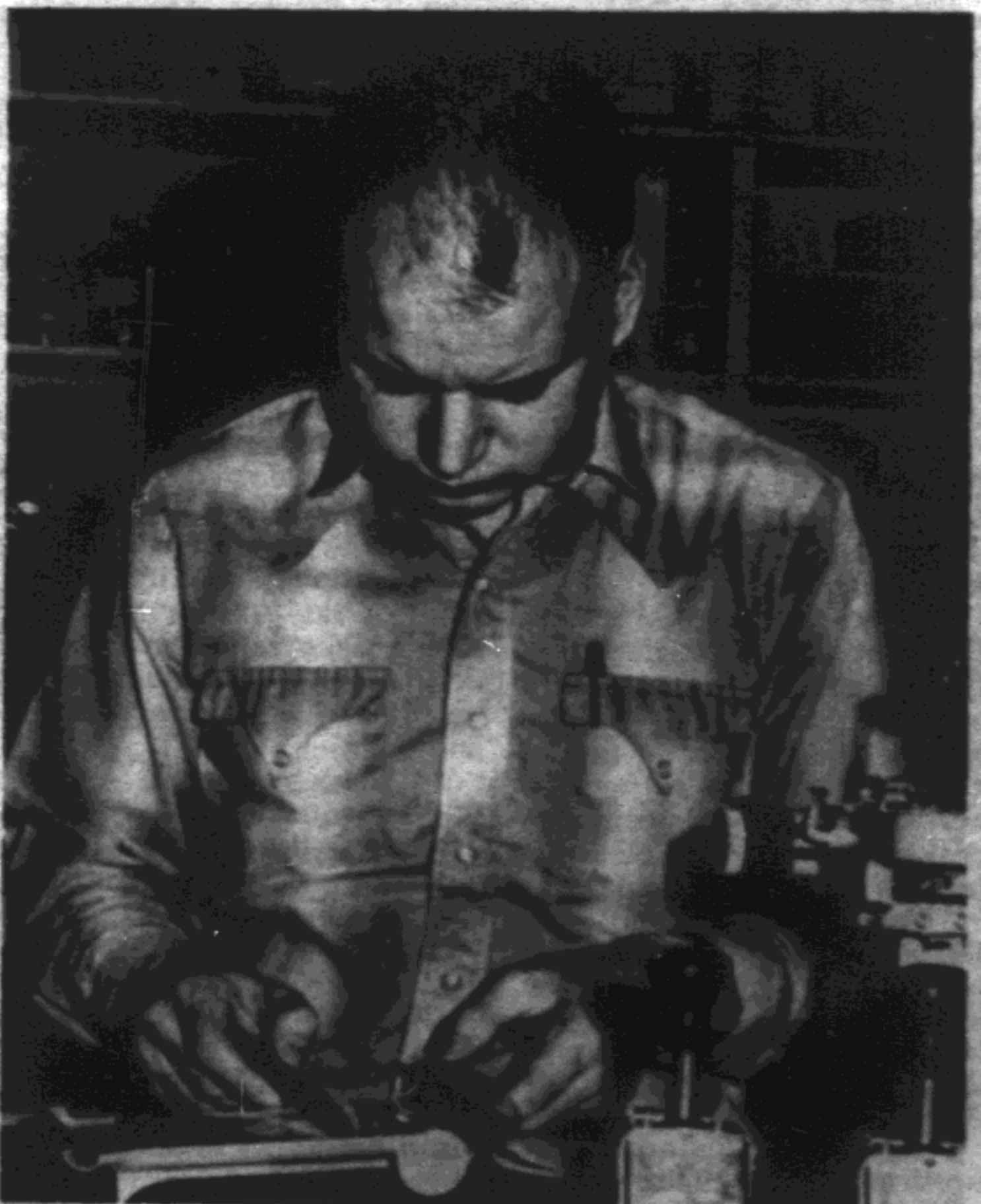

**CAREFUL COUNTING**—Dr. David Leaman carefully counts out medicinal tablets on a weekend when, as Duty Officer, he does all the chores related to medical care.



**COMPASSIONED**—Dr. Lee Schmidt, whose reports from field visits show unusual amount of concern for all the people he sees, talks over a flight schedule as he readies for another field trip.



**RECORDS**—The chart desk is a busy place in the PHS Bethel Hospital. Here each patient's record is kept carefully and at hand so anyone tending the patient may know every step of care which has been taken and the diagnosis of a patient's trouble. Dr. Shaw in white coat, Dr. Lee Schmidt in plaid shirt bends over the "squawk box" to communicate with another part of the hospital. At left is Miss Christine White, a Registered Nurse.

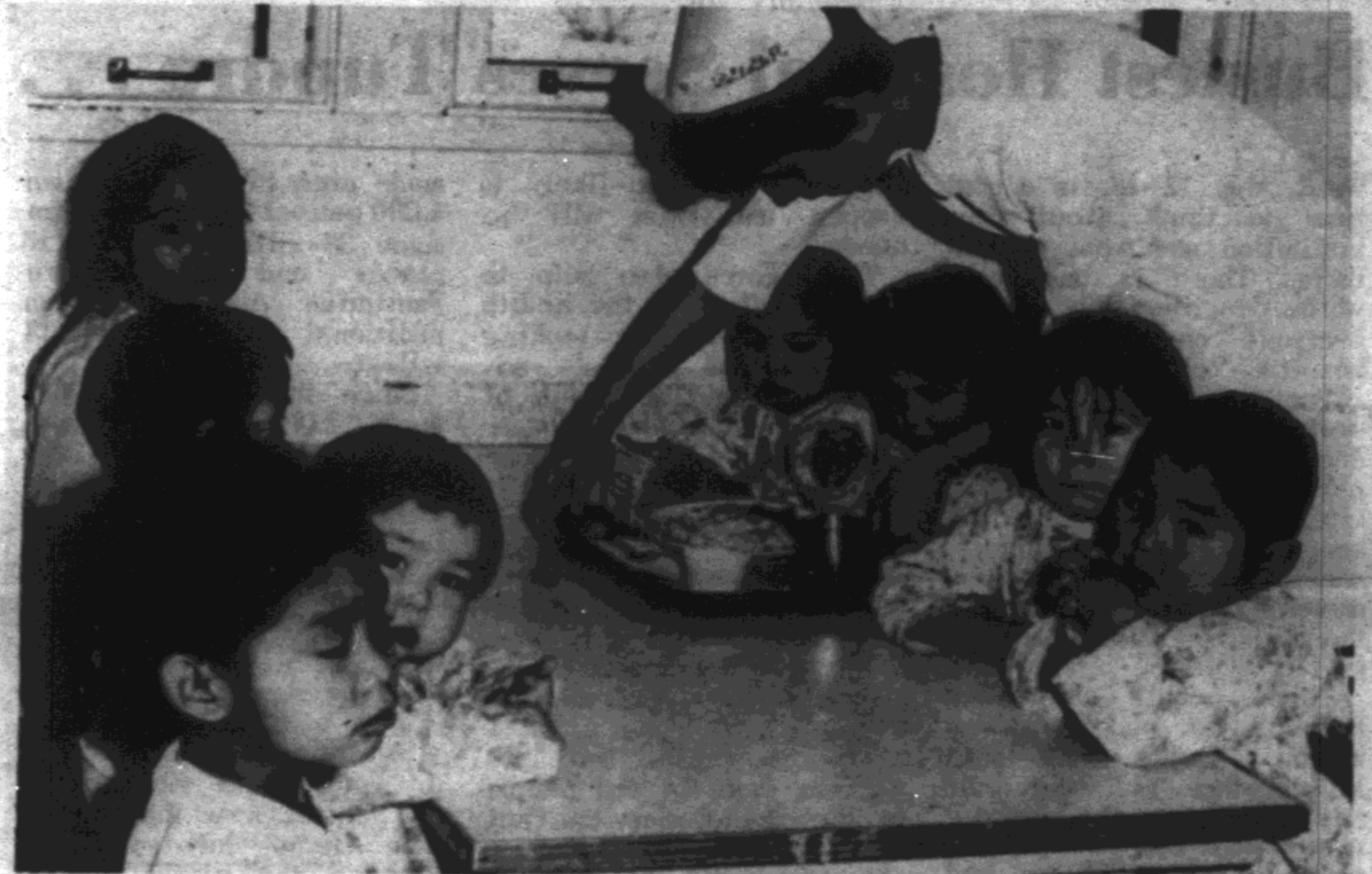

**TINY PATIENTS**—Nurse Barbara Wall gives medicine and lunches to tiny tots who comprise big part of PHS Bethel hospital

patients. Miss Wall also helps the tots when they are getting ready to go home.

*All photos  
by USPHS*



**PRETTY CLERK** — "Liz" (Elizabeth) Spein, originally from Kwethluk, attractive admissions clerk shown here in her winter "uniform" including mukluks from home with little fur tails flapping saucily as she walks.



**DON'T**—Theresa (Mrs. Edgar) Francis of St. Mary's gets a lesson in baby bathing from Obstetrical Nurse Jan Osborn. Little Elsie Rose is only two days old but old enough to object like all kids to having a neck washed.